

Angler's Map

First opened in April 1994, Carsington Water is Severn Trent Water and Derbyshire's premier trout fishing reservoir. Located in the heart of Derbyshire on the edge of the Peak District National Park, Carsington Water Fishery offers 750 acres of crystal clear waters, outstanding natural beauty and stunning fish. You can fish either from a boat or the bank and you will always be assured of a warm welcome.

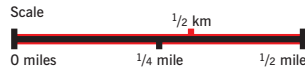

- | | | |
|---------------------|------------------|---------------------|
| Catch return box | Restaurant | Woodland or orchard |
| Car park | Valve Tower | No bank fishing |
| Toilet | Building | No boat fishing |
| First aid available | Public House | Sailing area |
| Lifebelt | Public telephone | Footpath |
| Racing Bouy | Church | Road |

we work safe, so that you can play safe.

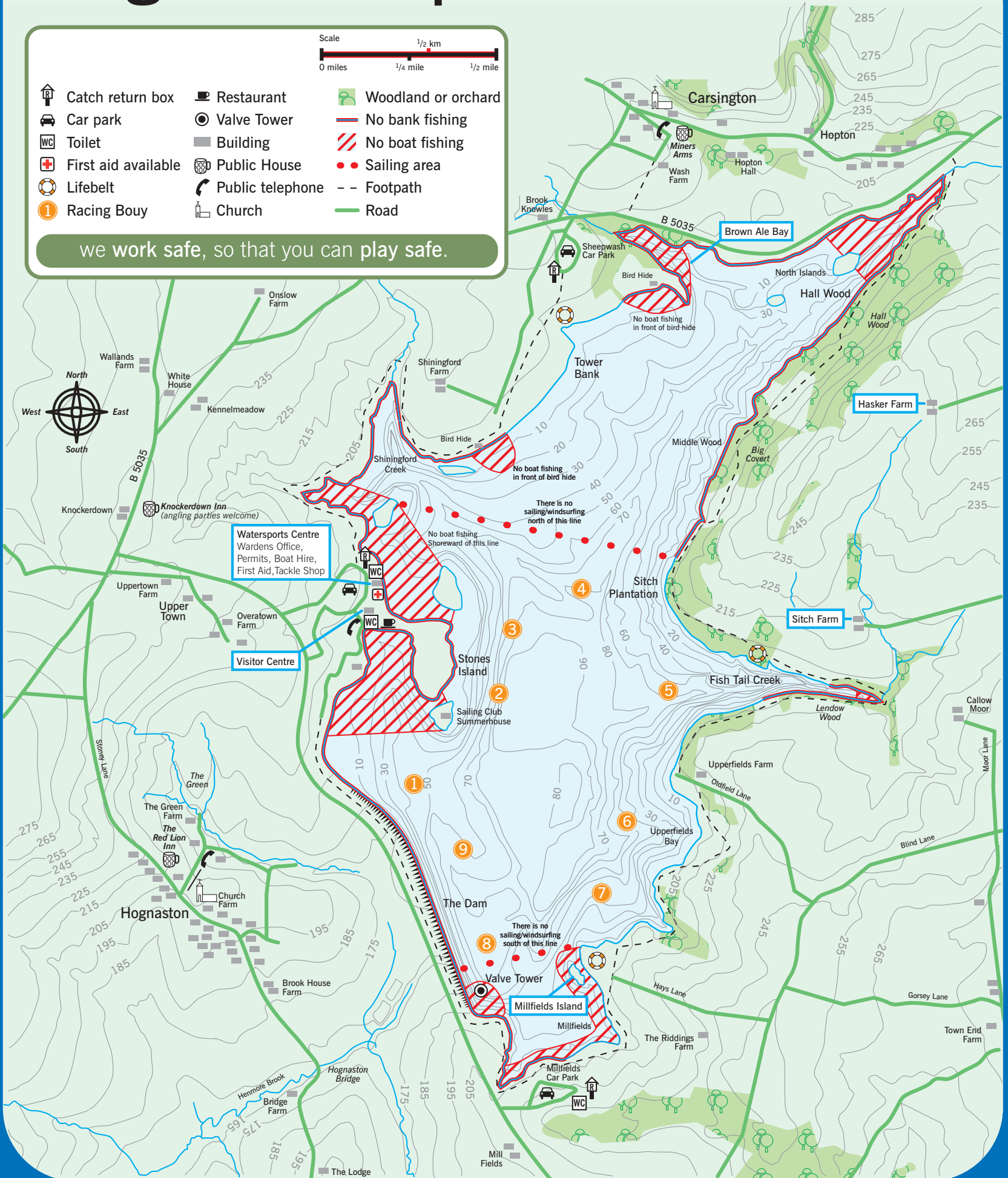

Based on the 1994 Ordnance Survey Outdoor Leisure map with the permission of The Controller of Her Majesty's Stationery Office © Crown Copyright 8705M
 Fishery information supplied by Severn Trent Water
 Whilst every effort has been made to ensure the accuracy of information details are liable to change without notice
 The Publisher will not be responsible for any loss damage or inconvenience caused by inaccuracies in this map

For further details, news and reports please see our website
www.moretoexperience.co.uk/carsingtonfishery
 For bookings Tel: 01629 540 478 For fishery office Tel: 01629 540 769